Nunciature Road Closures & Alternate Routes
AM Rush - 6:30-9:30 AM - September 22-24, 2015

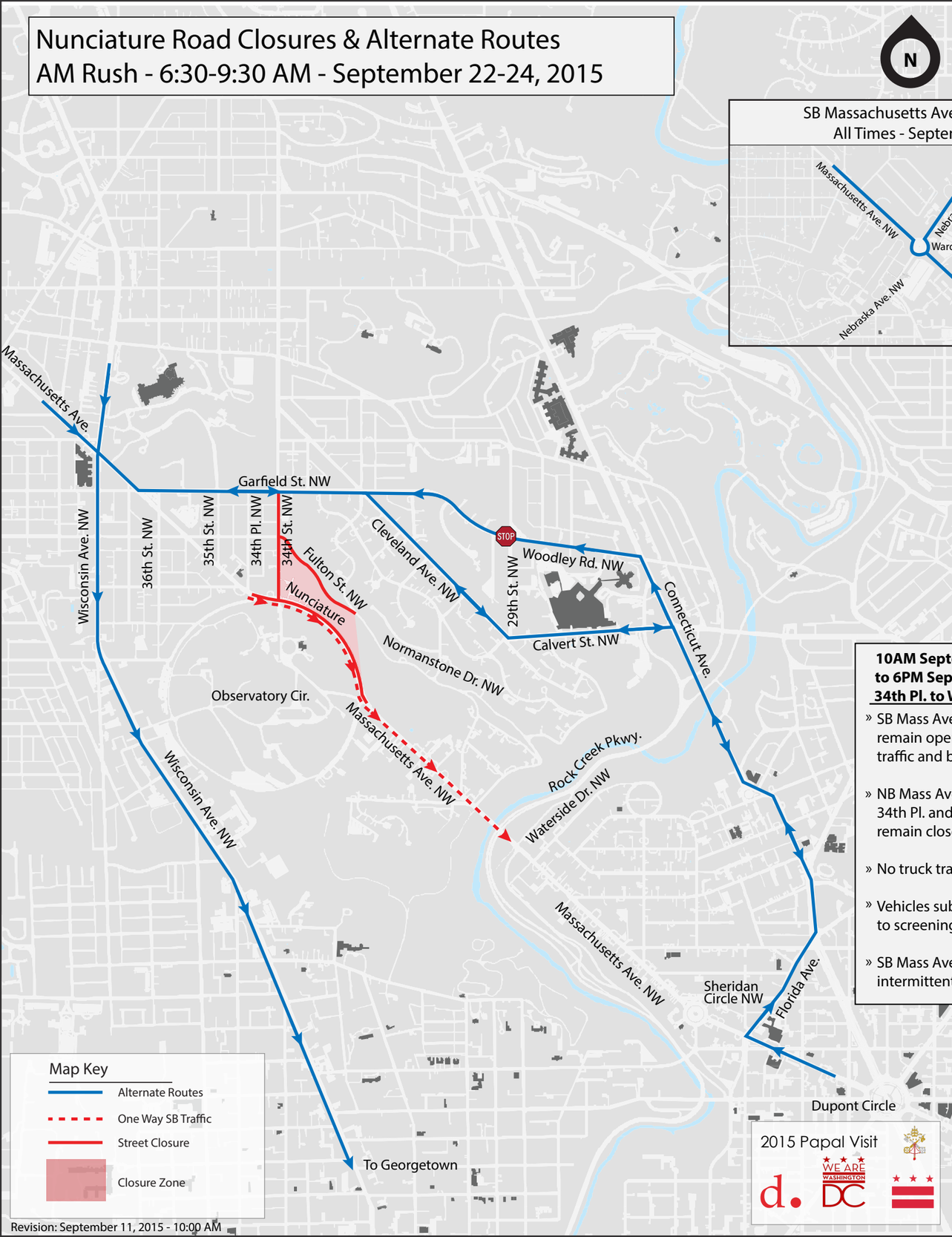

Revision: September 11, 2015 - 10:00 AM

10AM September 22nd to 6PM September 24th
34th Pl. to Waterside Dr.

- SB Mass Ave. to remain open for local traffic and buses only.
- NB Mass Ave between 34th Pl. and Obs. Cir. (S) to remain closed.
- No truck traffic permitted
- Vehicles subject to screening
- SB Mass Ave. will be closed intermittently as needed

Nunciature Road Closures & Alternate Routes
All Other Times Except AM Rush - September 22-24, 2015

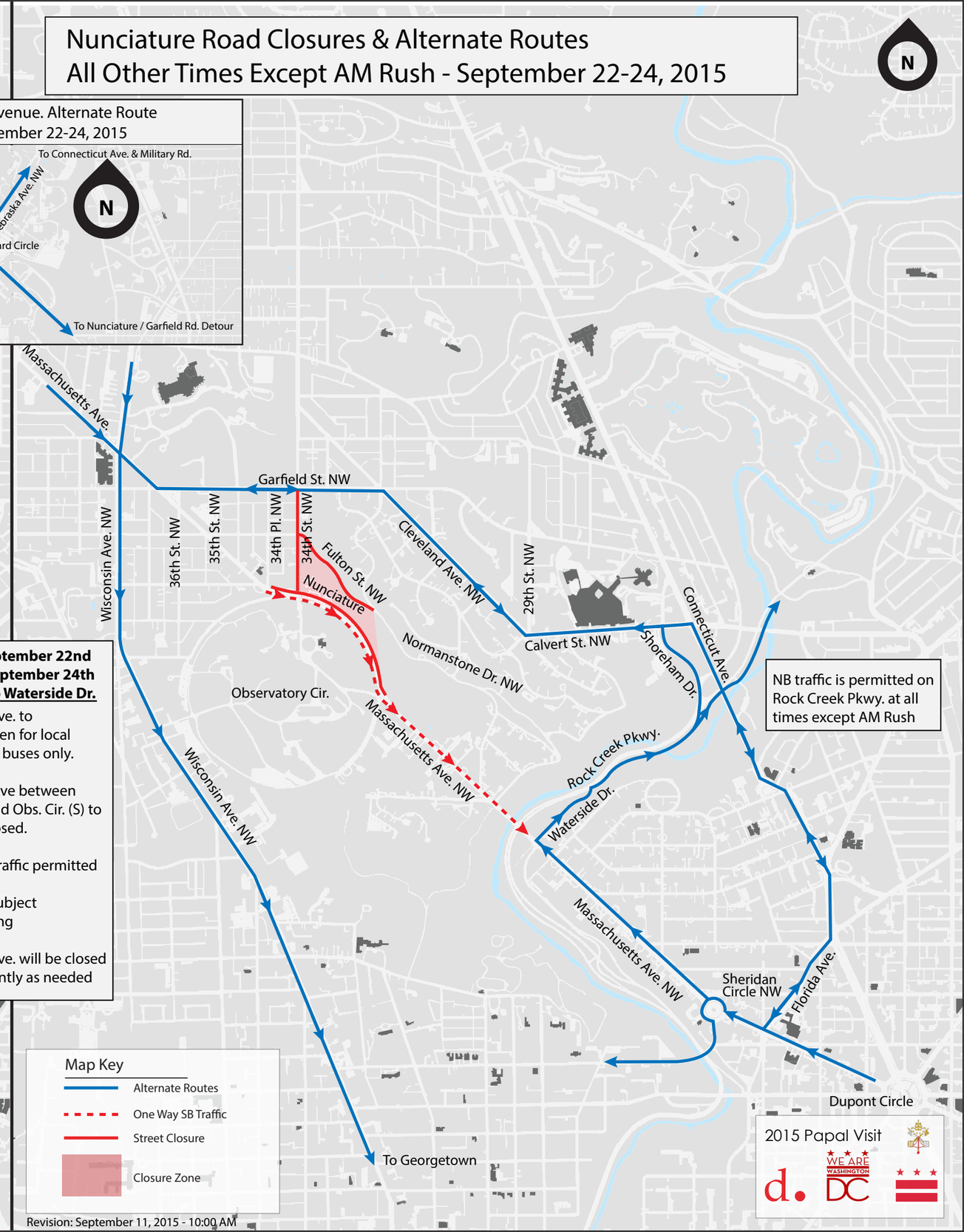

NB traffic is permitted on Rock Creek Pkwy. at all times except AM Rush

Revision: September 11, 2015 - 10:00 AM